Cello

Christus factus est

ensemble arranged by Matthew Monticchio, 2008
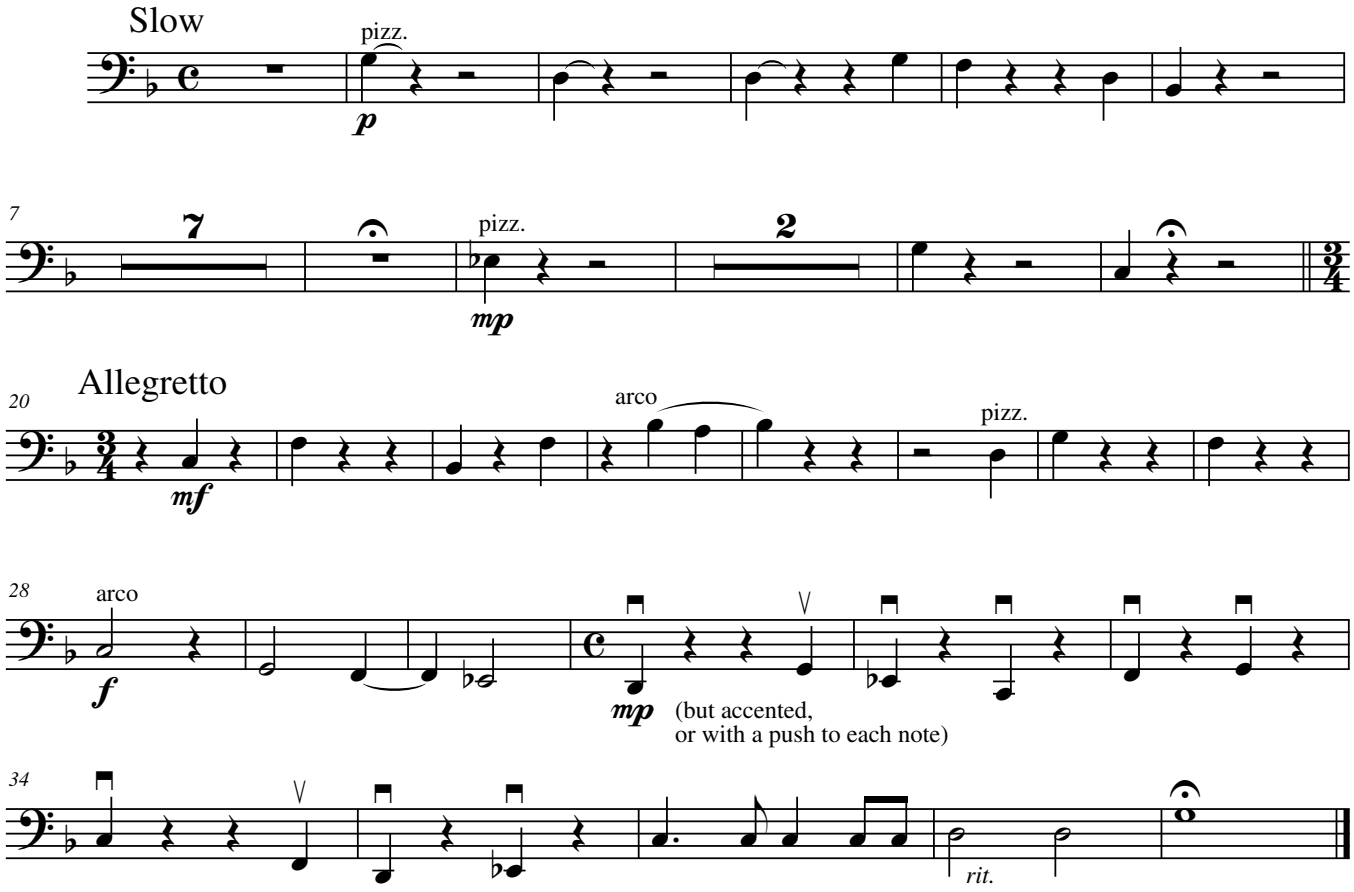
Felice Anerio
(c. 1560-1614)